

Center
& Hopewell
BEAV. CO. ✓

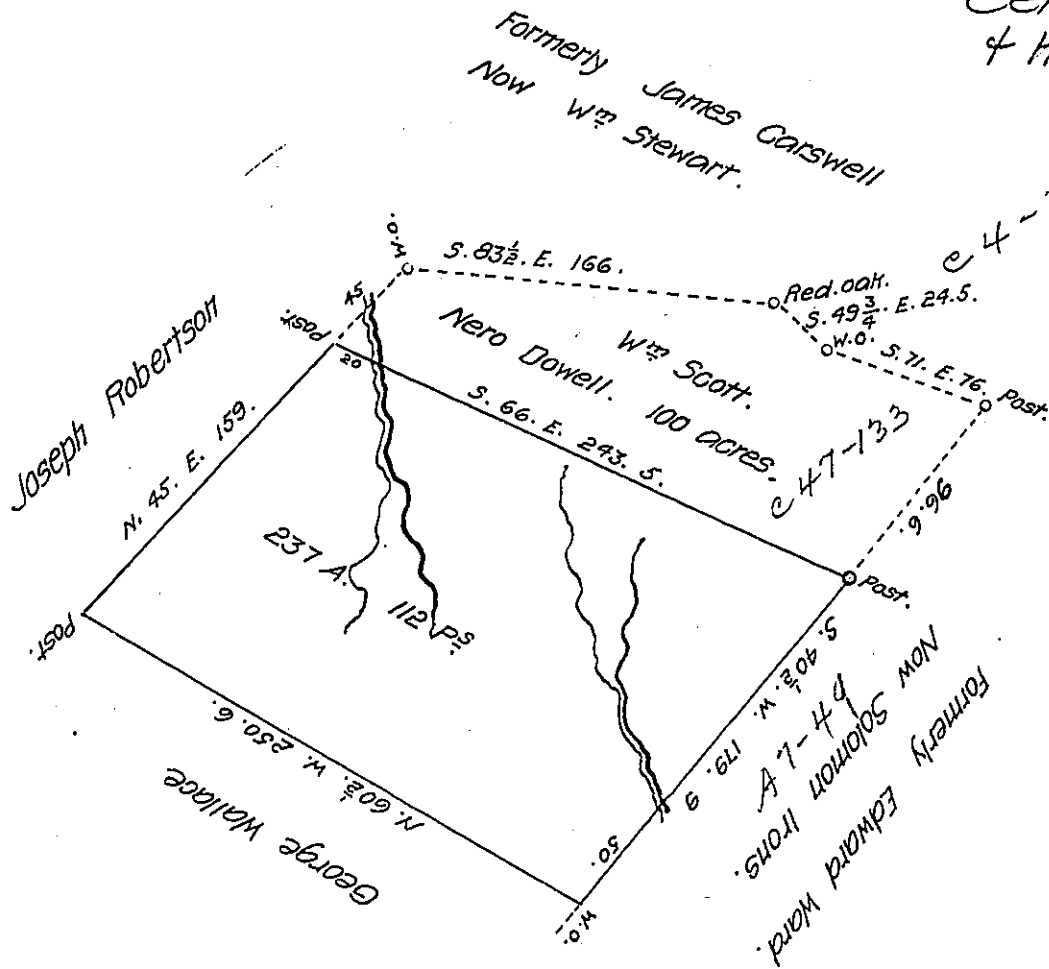

The above is a Draught of a Survey executed Jan^y 21st 1801. Thomas L. Birch, Containing 237 Acres & 112 perches & allowance. obl. per Cent, being part of a larger tract of Land, Containing 33 obl. and 112 perches & allowance of Six per. Cent, Surveyed July. obl. 1787, in pursuance of a Warrant Granted to William Dawson Dated Feby. 9th 1785, Situate, formerly in Robertson Township Washington County, latterly in Moon Township Allegheny Co. obl. Now in Moon Township Beaver County adjoining lands of .obl. Ward, George Wallace & others.

Jonathan Mendenhall (obl.)

Beaver Jan^y 22nd 1814.

Richard T. Leech Esq^r

Surveyor General.

Note, in a former return of this Survey there .obl. mistake made with respect to the Claim of Dowell & .obl. the dotted lines on the above draft, represent the publ. claimed by them.

IN TESTIMONY that the above is a copy of the original remaining on file in the Department of Internal Affairs of Pennsylvania, made conformably to an Act of Assembly approved the 16th day of February, 1833, I have hereunto set my Hand and caused the Seal of said Department to be affixed at Harrisburg, this twentieth day of March 1908.

Henry Howick

Secretary of Internal Affairs.